MUSIC - UNIVERSITY OF TORONTO
3 1761 10430446 4

IArullin, Farid Zagidullovich
[Shurale. Suite; arr.]
Siuita iz baleta Shurale

M
1526
I27S4
1984
c.1
MUSI

Digitized by the Internet Archive
in 2025 with funding from
University of Toronto

https://archive.org/details/31761104304464

ФАРИД ЯРУЛЛИН

СЮИТА ИЗ БАЛЕТА „ШУРАЛЕ"

ДЛЯ ФОРТЕПИАНО

LIBRARY UNIVERSITY OF TORONTO JUN 25 1984
M 1526 I27S4 1984

СЮИТА ИЗ БАЛЕТА „ШУРАЛЕ"

I. Шурале*)

Фарид ЯРУЛЛИН
(1914-1943)

Risoluto

Ф-п.

f

sf

Poco meno mosso

misterioso

pp

morendo

Risoluto

ff

Poco meno mosso

p

rit.

Andantino (rubato)

$\frac{3}{8}+\frac{2}{8}+\frac{2}{8}+\frac{2}{8}$

p fantastico

*)Шурале - образ народных татарских сказок, злой владыка леса.

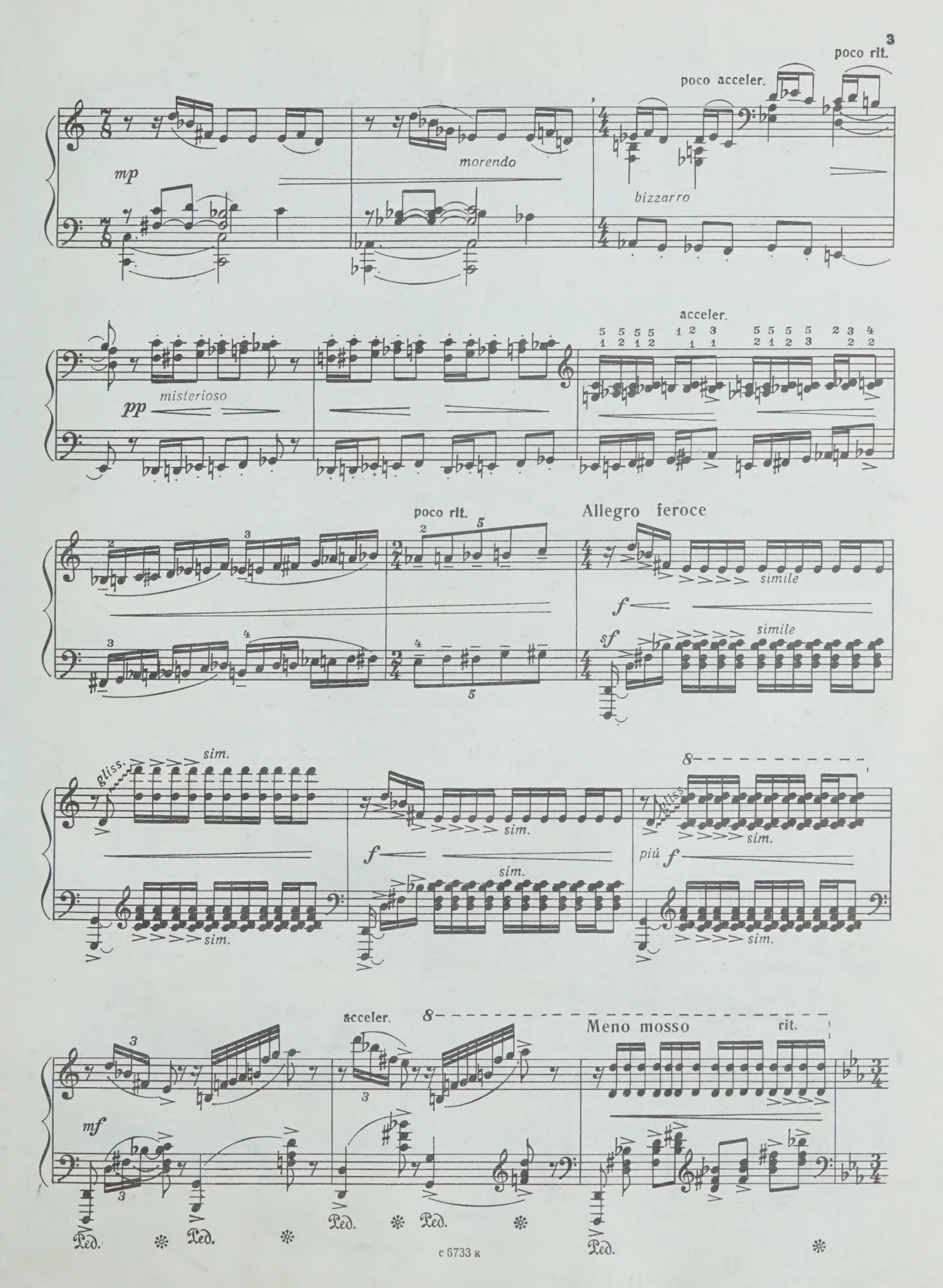
poco rit.
poco acceler.
mp
morendo
bizzarro
acceler.
misterioso
pp
poco rit.
Allegro feroce
simile
f
sf
gliss.
sim.
piú f
acceler.
Meno mosso
rit.
mf
Ped.

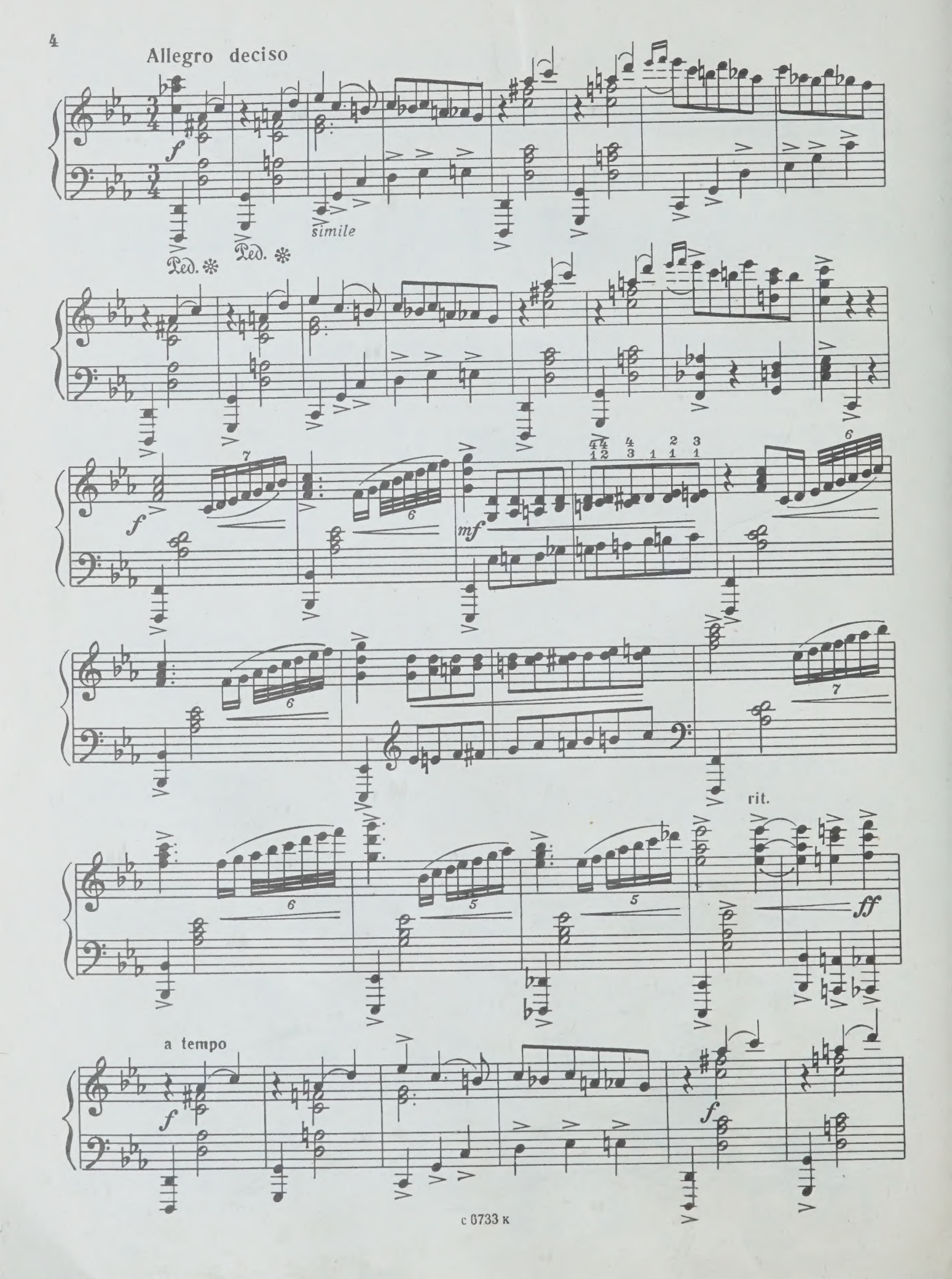
Allegro deciso
f
simile
Ped. ✻
Ped. ✻
f
mf
rit.
ff
a tempo
f
f

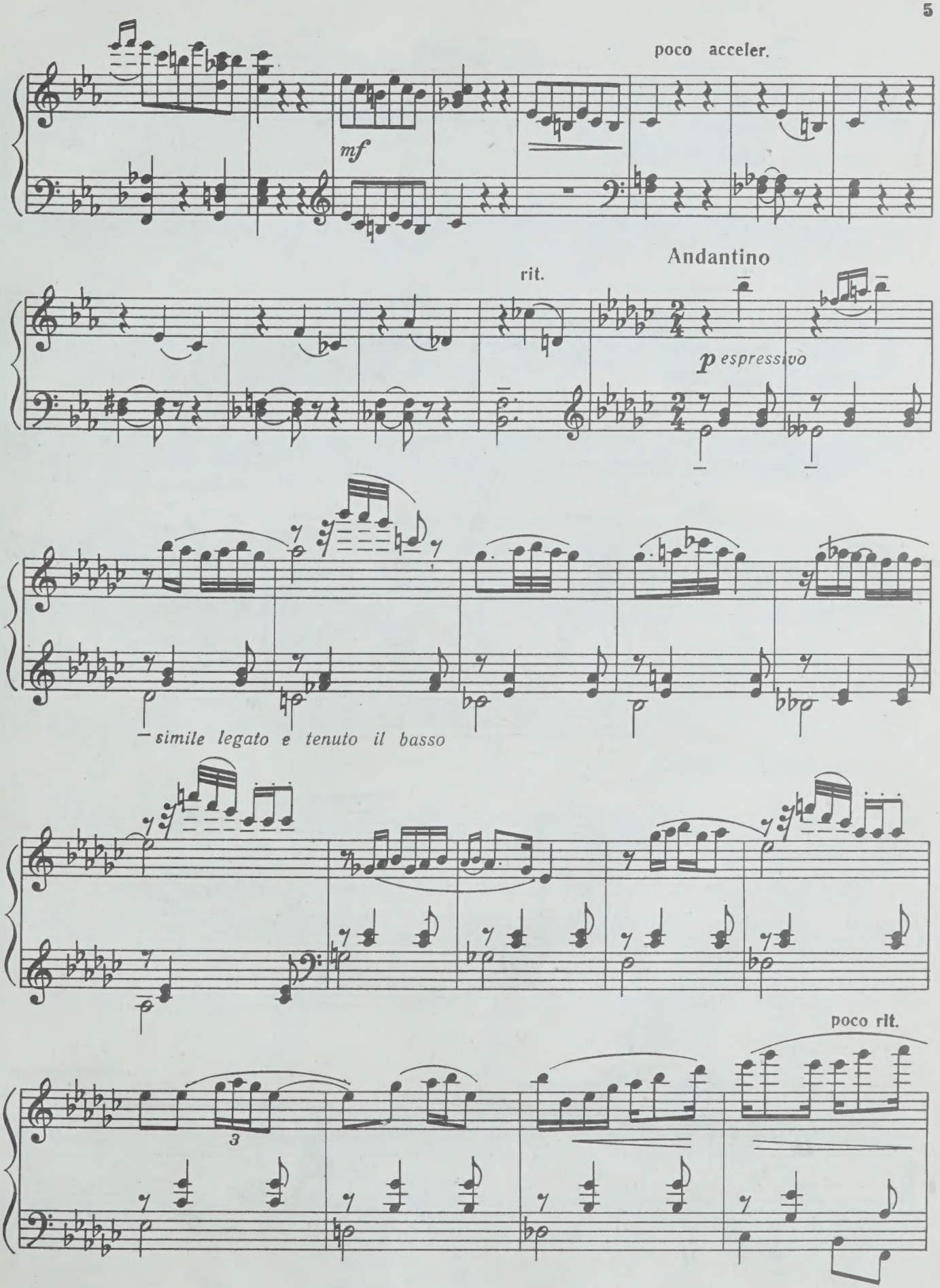
poco acceler.
mf
rit.
Andantino
p espressivo
simile legato e tenuto il basso
poco rit.

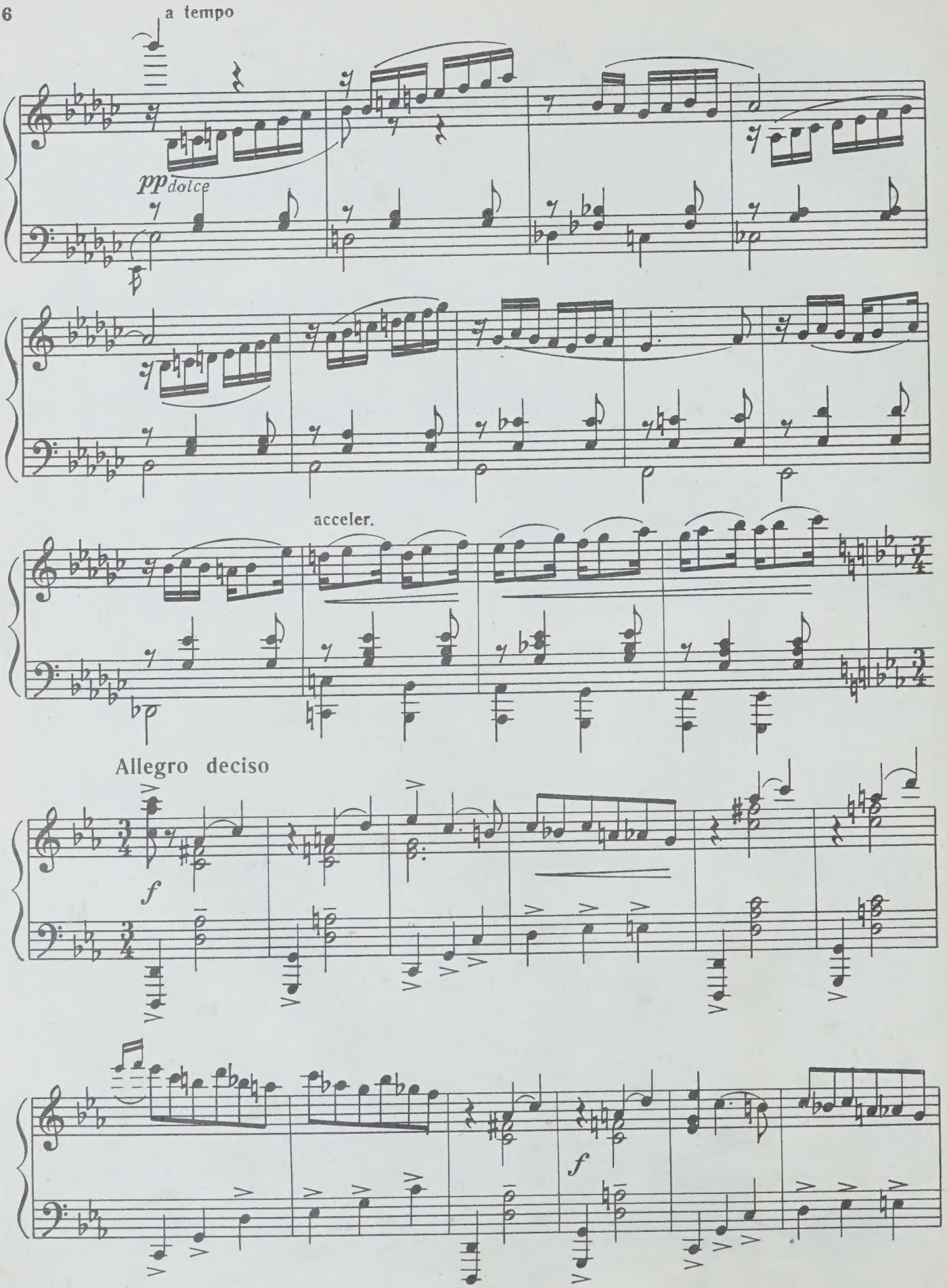
a tempo
pp dolce
acceler.
Allegro deciso
f
f

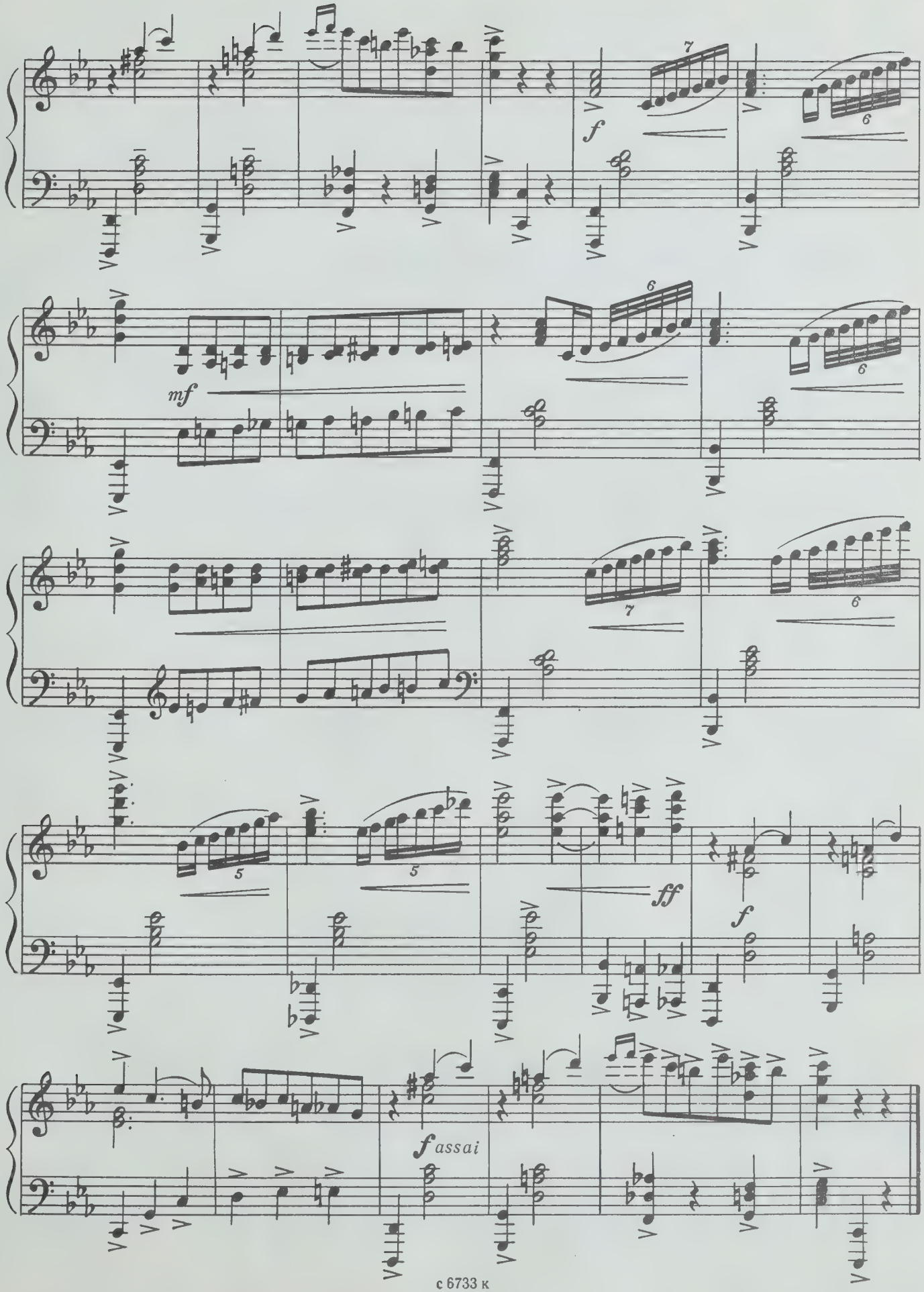
f
mf
ff
f
f assai

II. Дуэт Сюимбикэ и Былтыра*)

Andante con moto

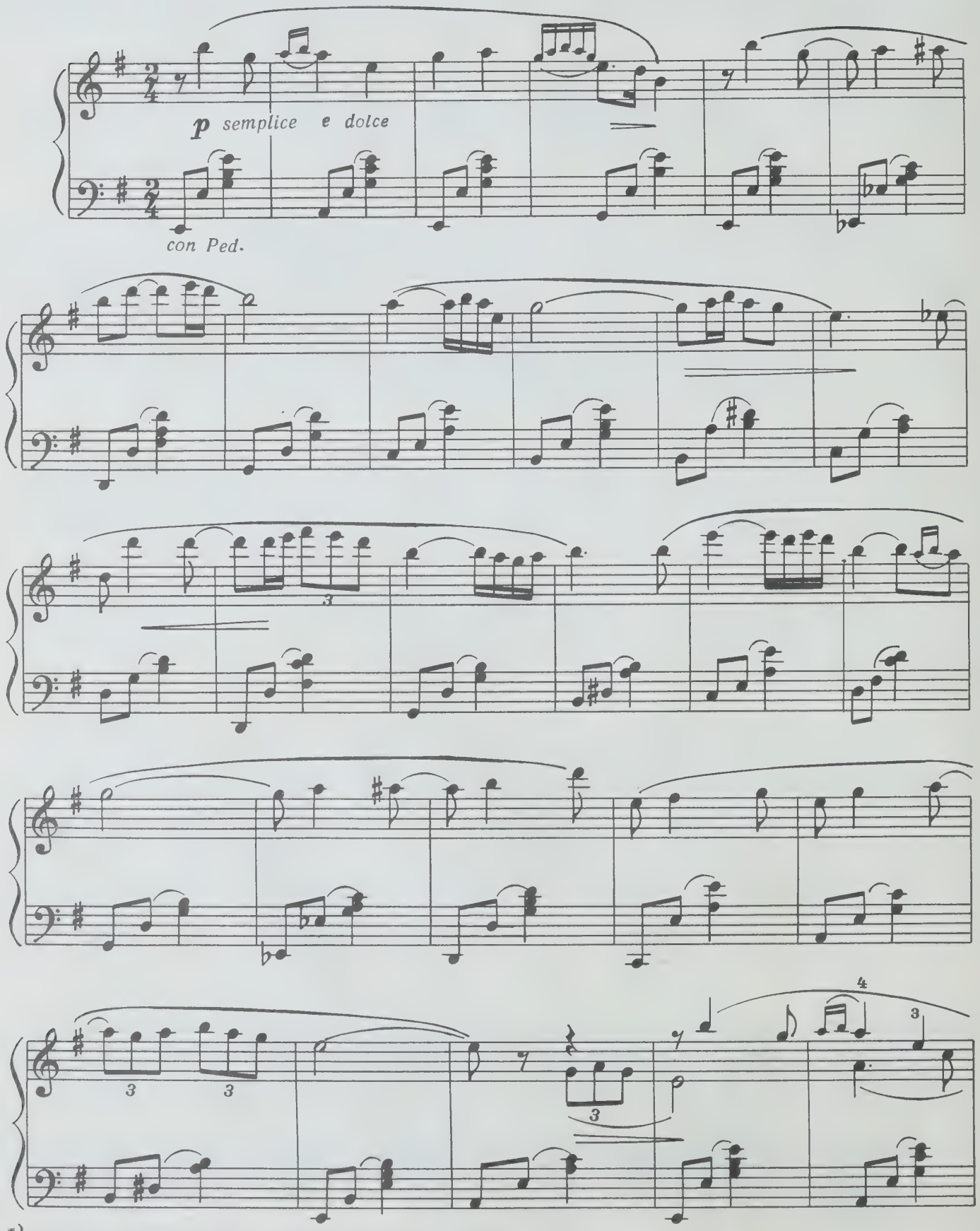

*) Сюимбикэ — девушка-птица, Былтыр — народный герой.

с 6733 к

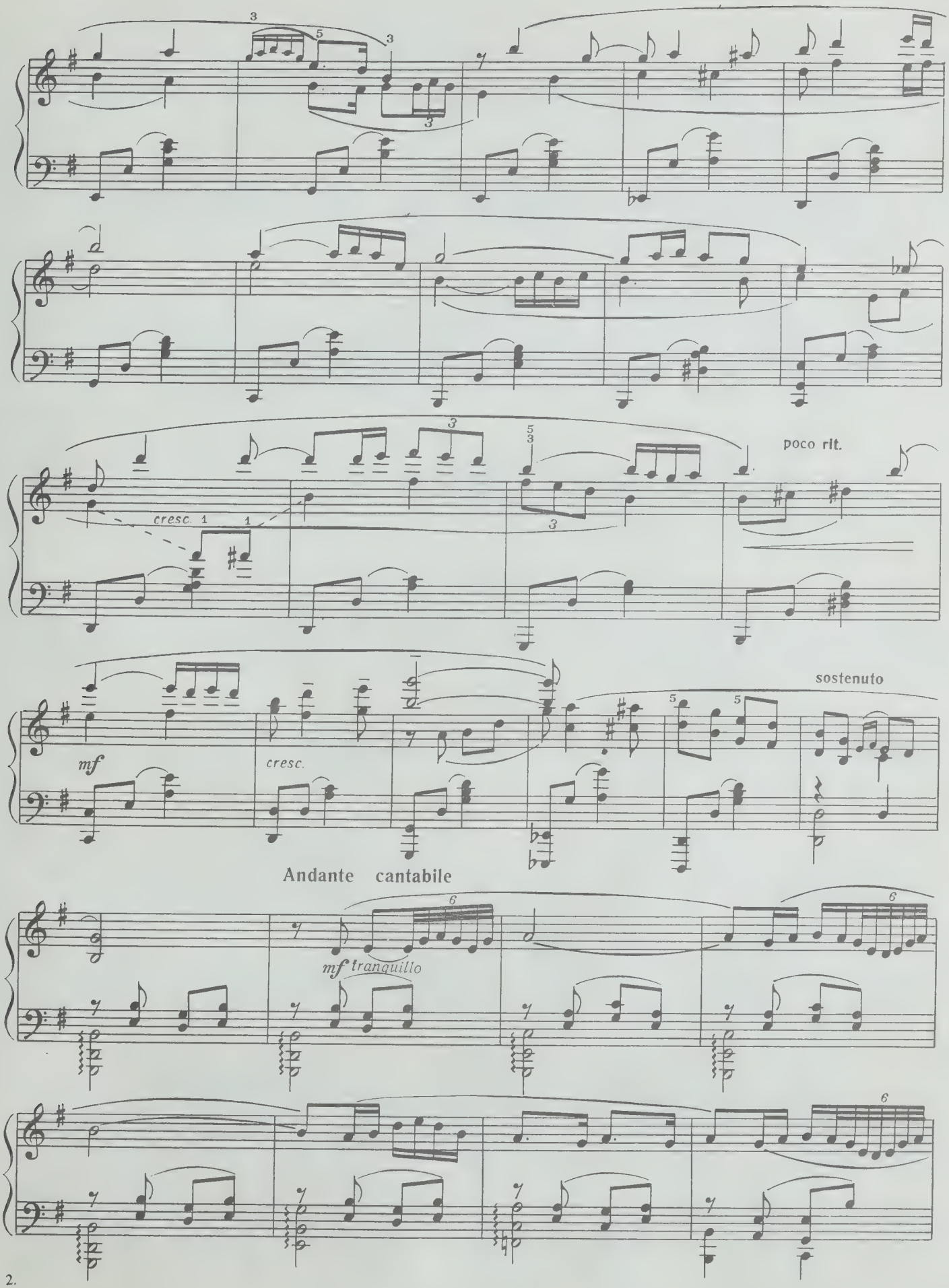
cresc.
poco rit.
mf
cresc.
sostenuto
Andante cantabile
mf tranquillo

с 6733 к

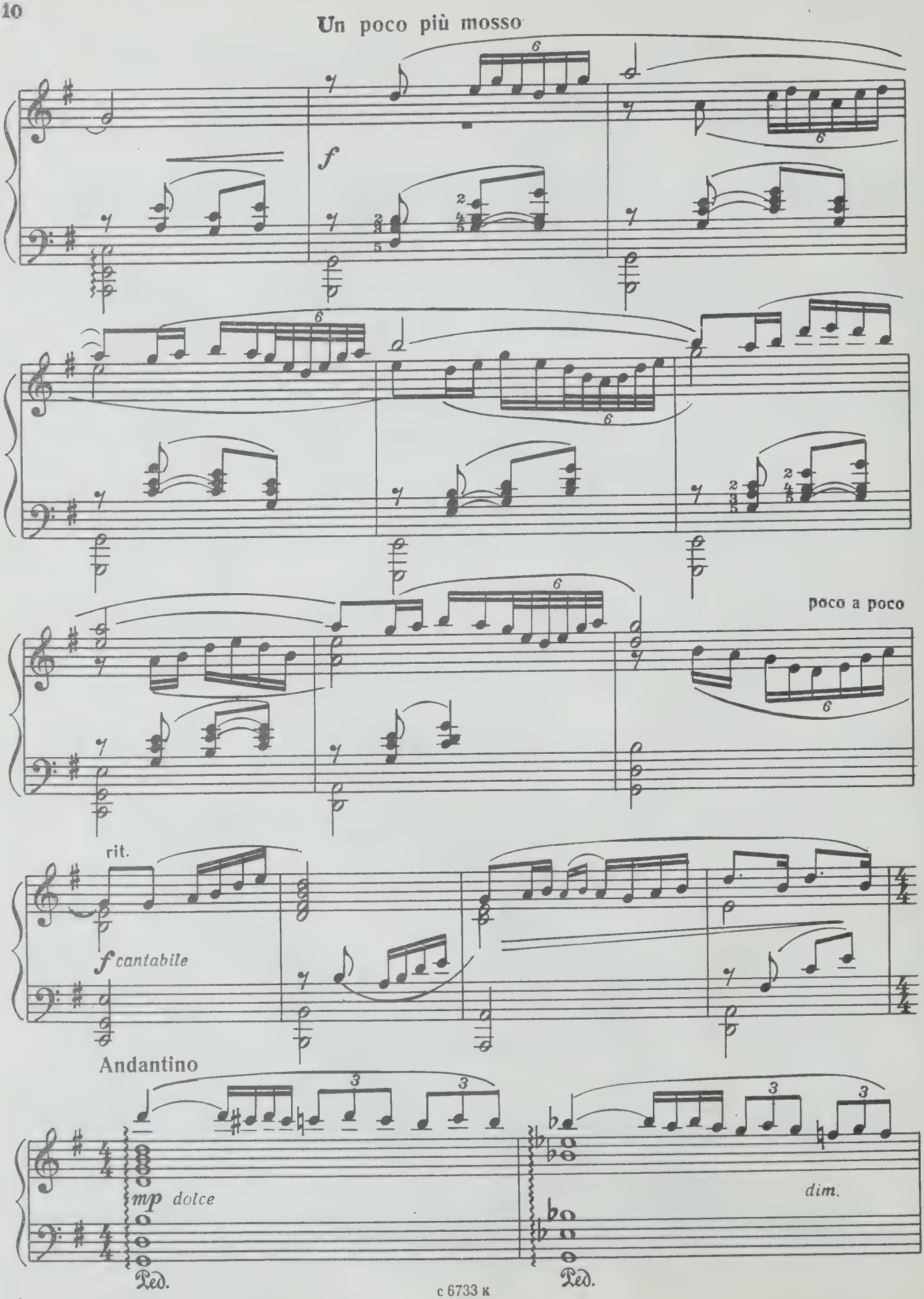
Un poco più mosso
f
poco a poco
rit.
f cantabile
Andantino
mp dolce
dim.
Ped.
Ped.

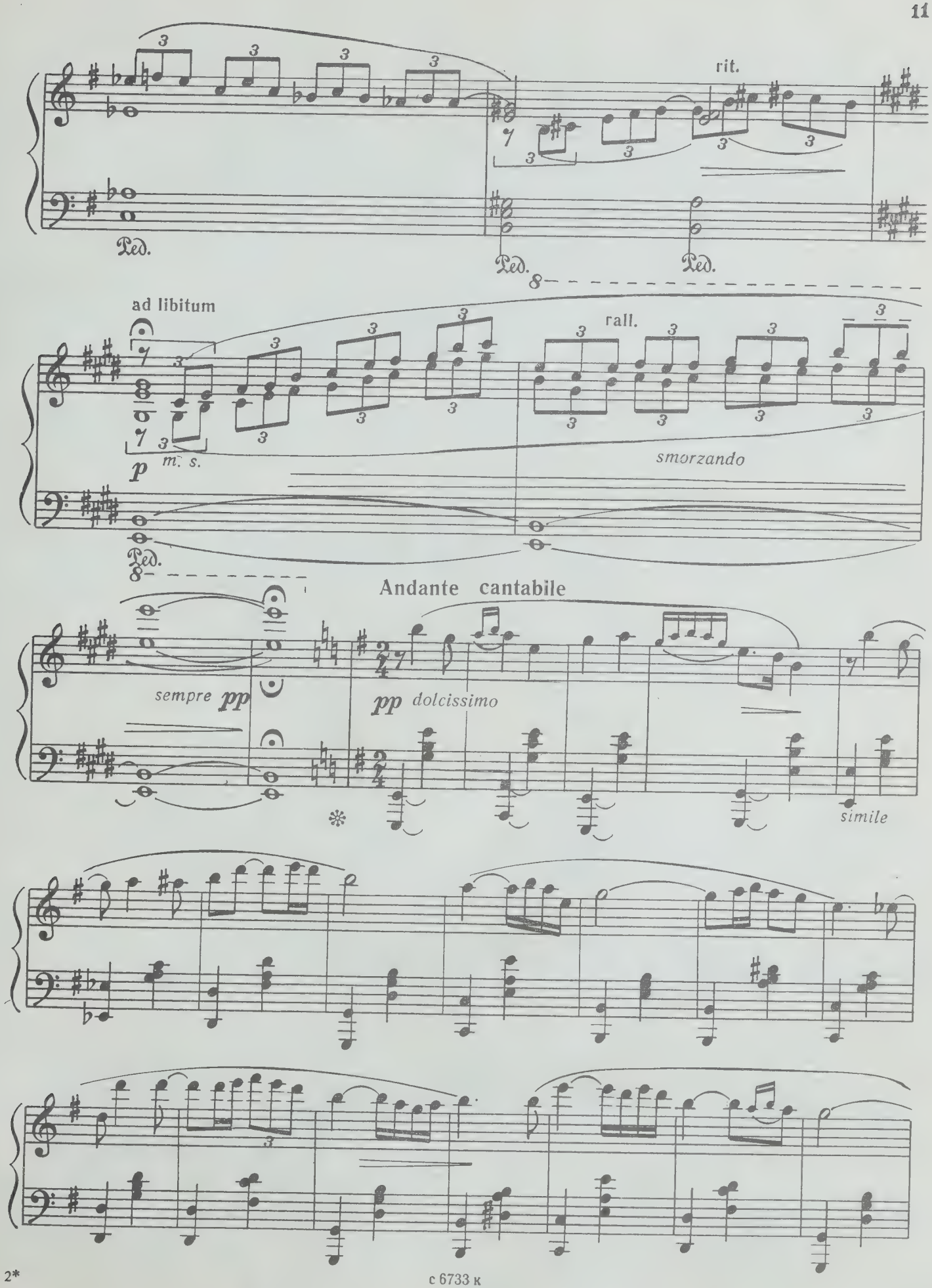
rit.
Ped.
ad libitum
rall.
p
m. s.
smorzando
Andante cantabile
sempre pp
pp dolcissimo
simile

с 6733 к

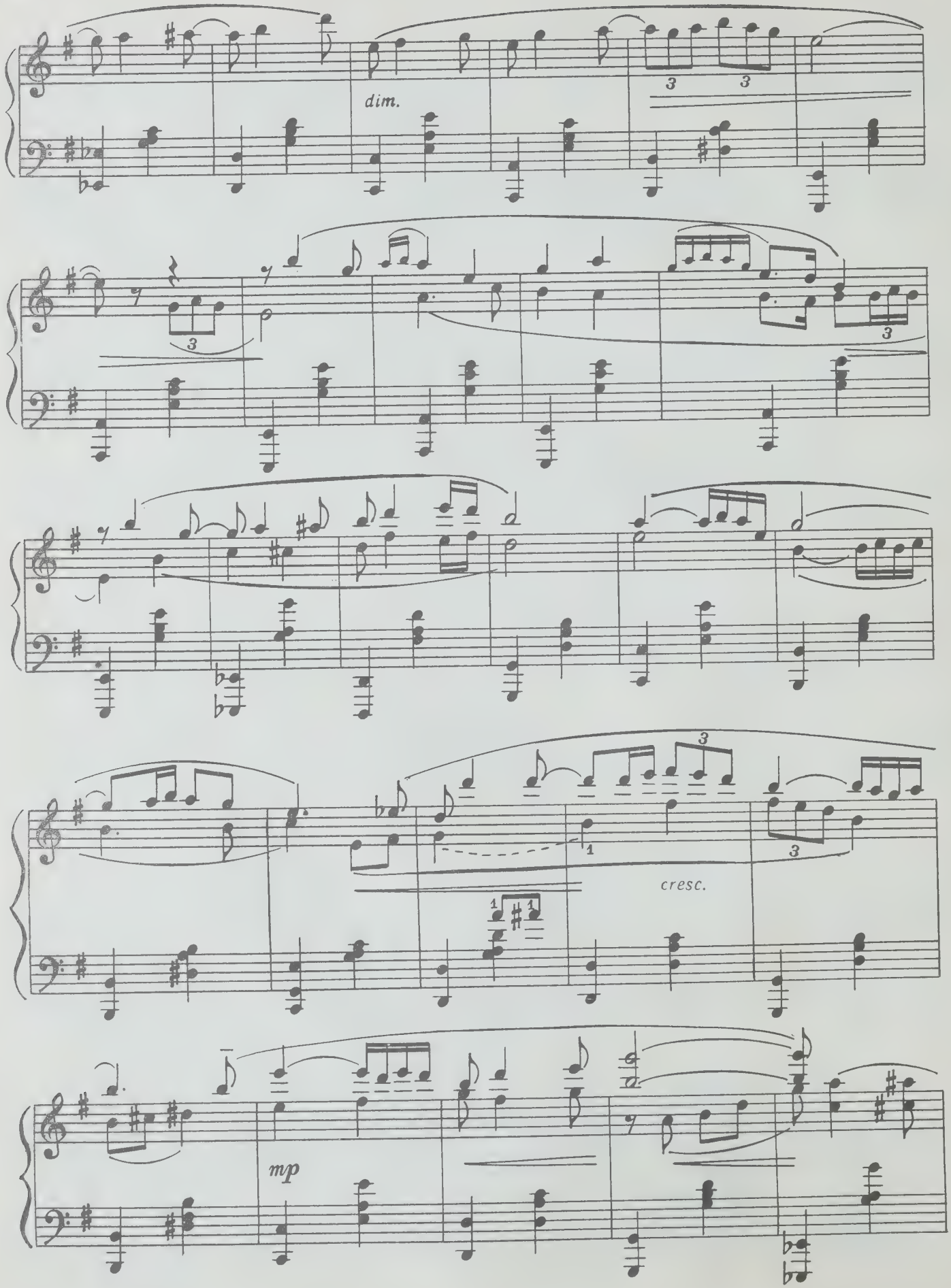
dim.
cresc.
mp

Molto tranquillo

rit.

p mp cantando

p dolce

rall.

perdendosi

m. s.

molto dim.

ppp

Ped.

Ш. Пляска Огненной ведьмы и Шайтана

Allegro marcato

agitato

sf p secco

f sf

le basso sempre piano e staccatissimo

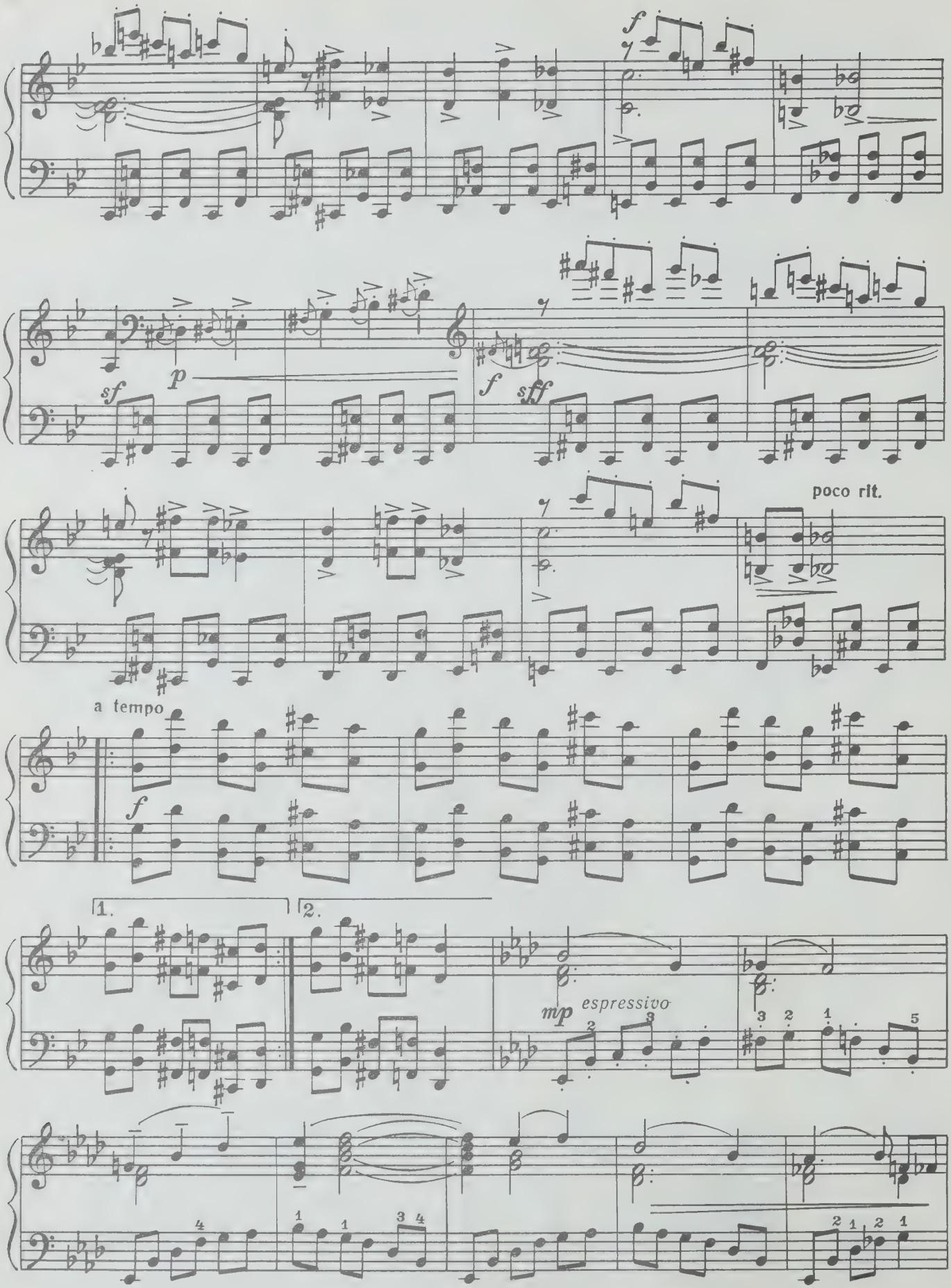
f
sf
p
f
sff
poco rit.
a tempo
f
1.
2.
mp espressivo
sempre staccato il basso

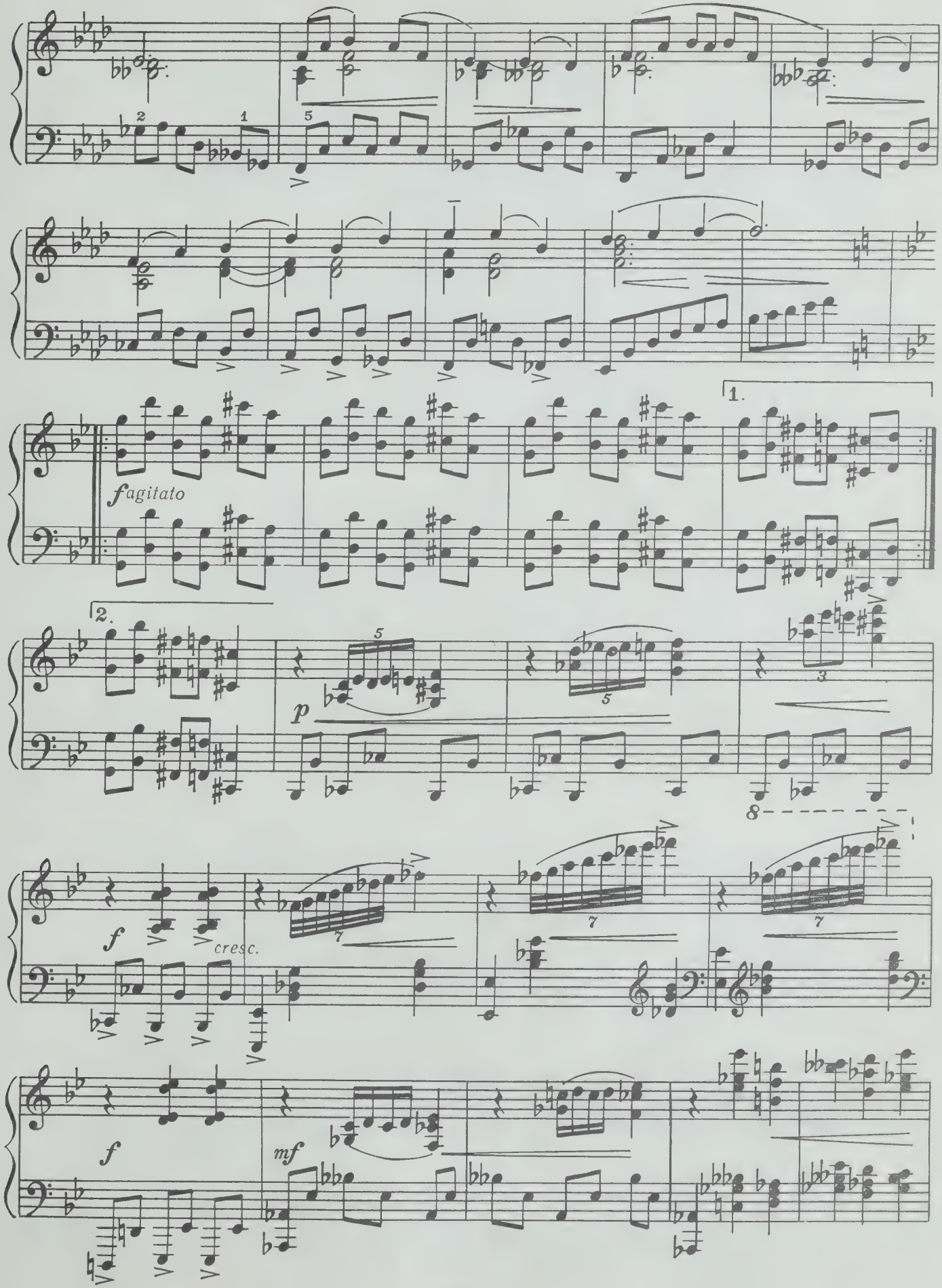
fagitato
1.
2.
p
f
cresc.
f
mf

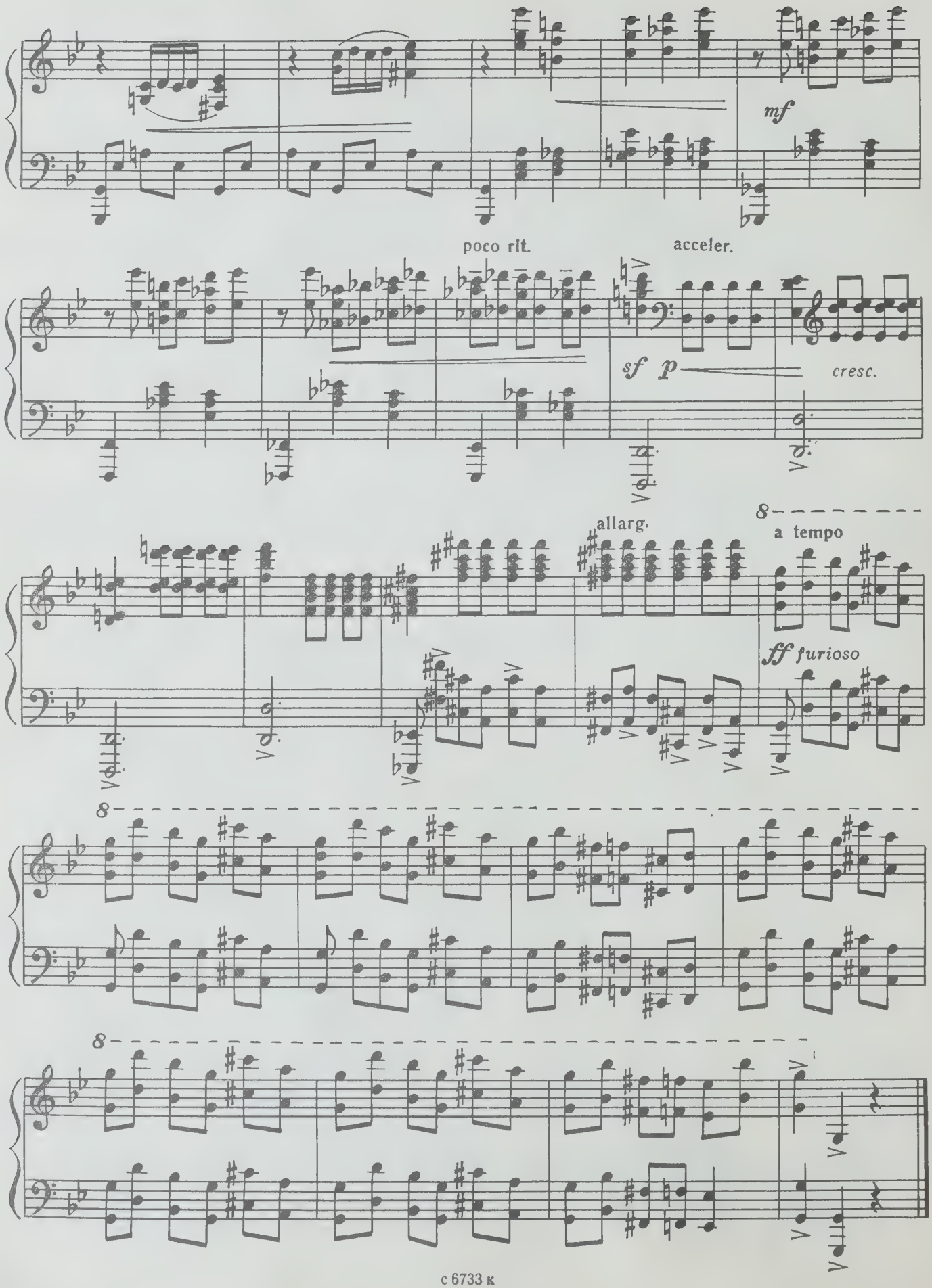
mf
poco rit.
acceler.
sf
p
cresc.
allarg.
a tempo
ff furioso

IV. Детский танец

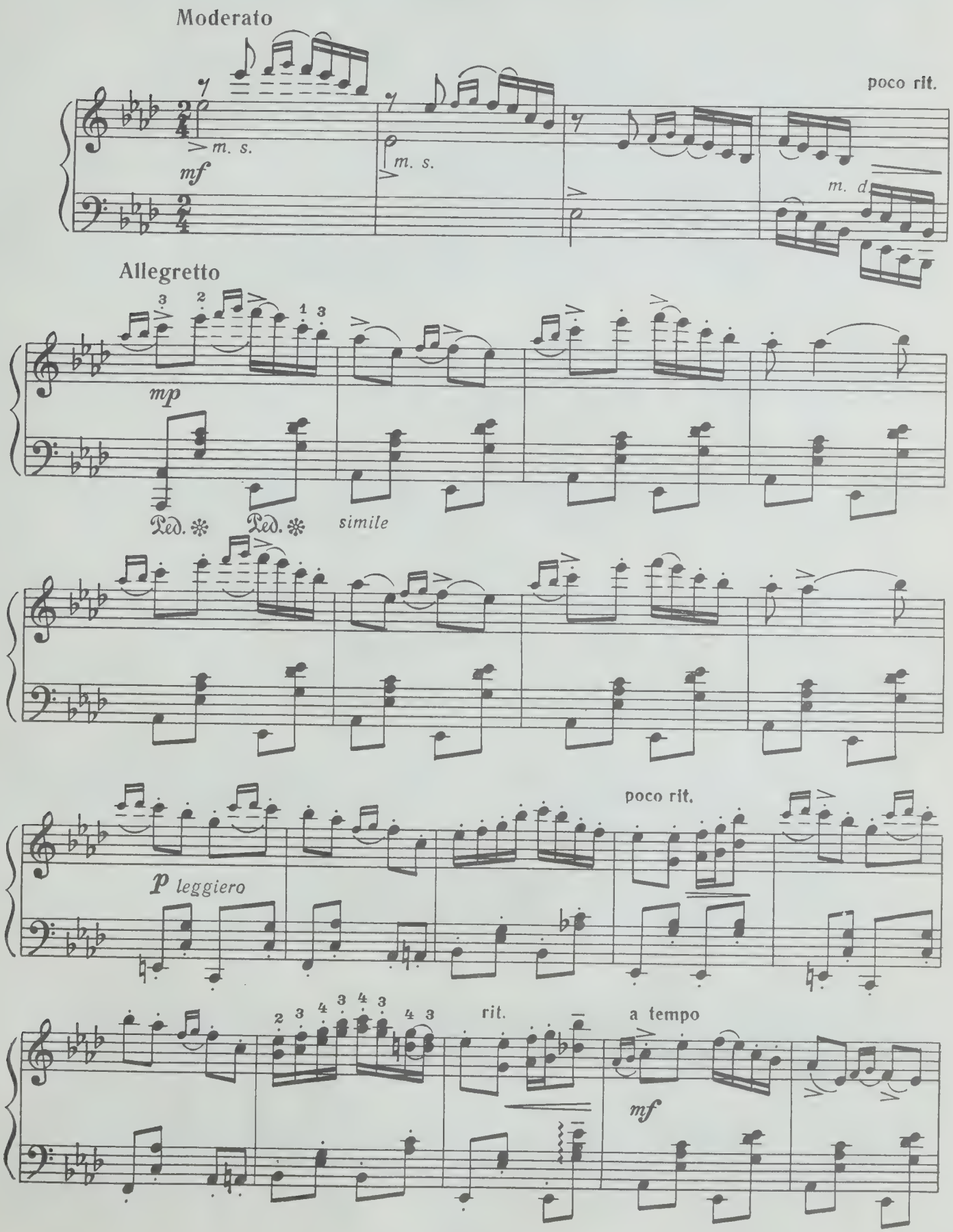

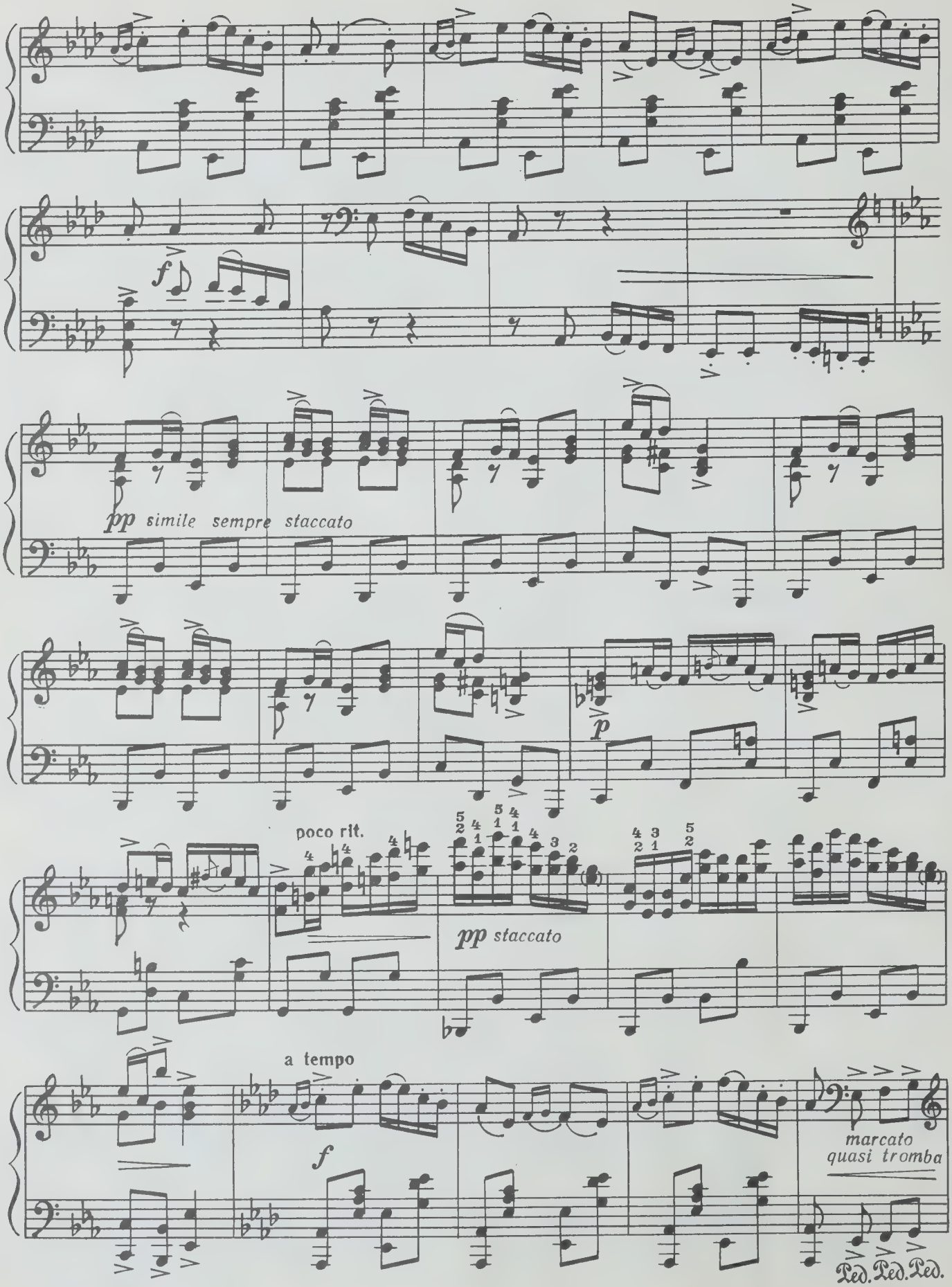
f
pp simile sempre staccato
p
poco rit.
pp staccato
a tempo
f
marcato
quasi tromba
Ped. Ped. Ped.

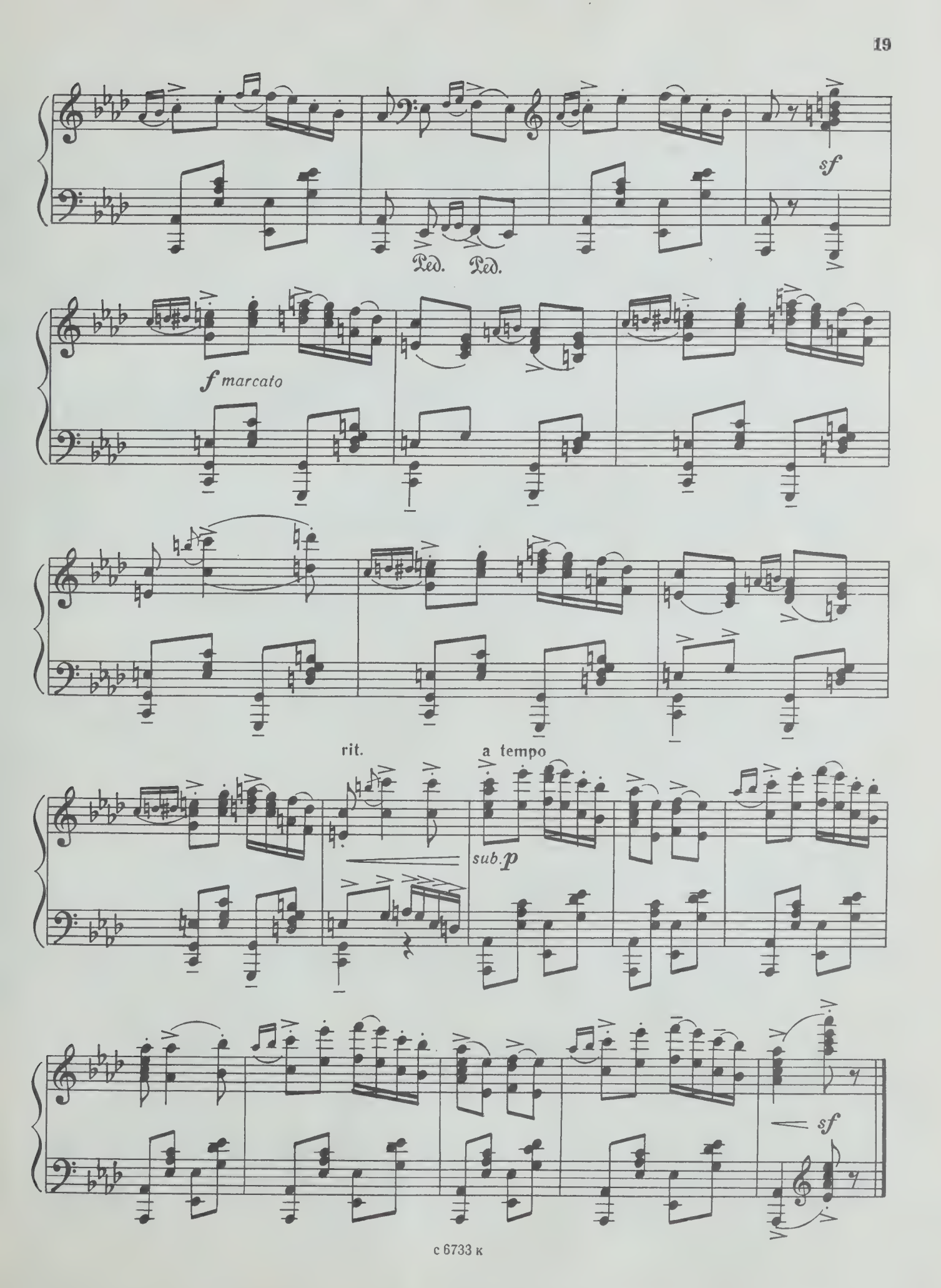
sf
Ped. Ped.
f marcato
rit.
a tempo
sub. p
sf

V. Сюимбикэ

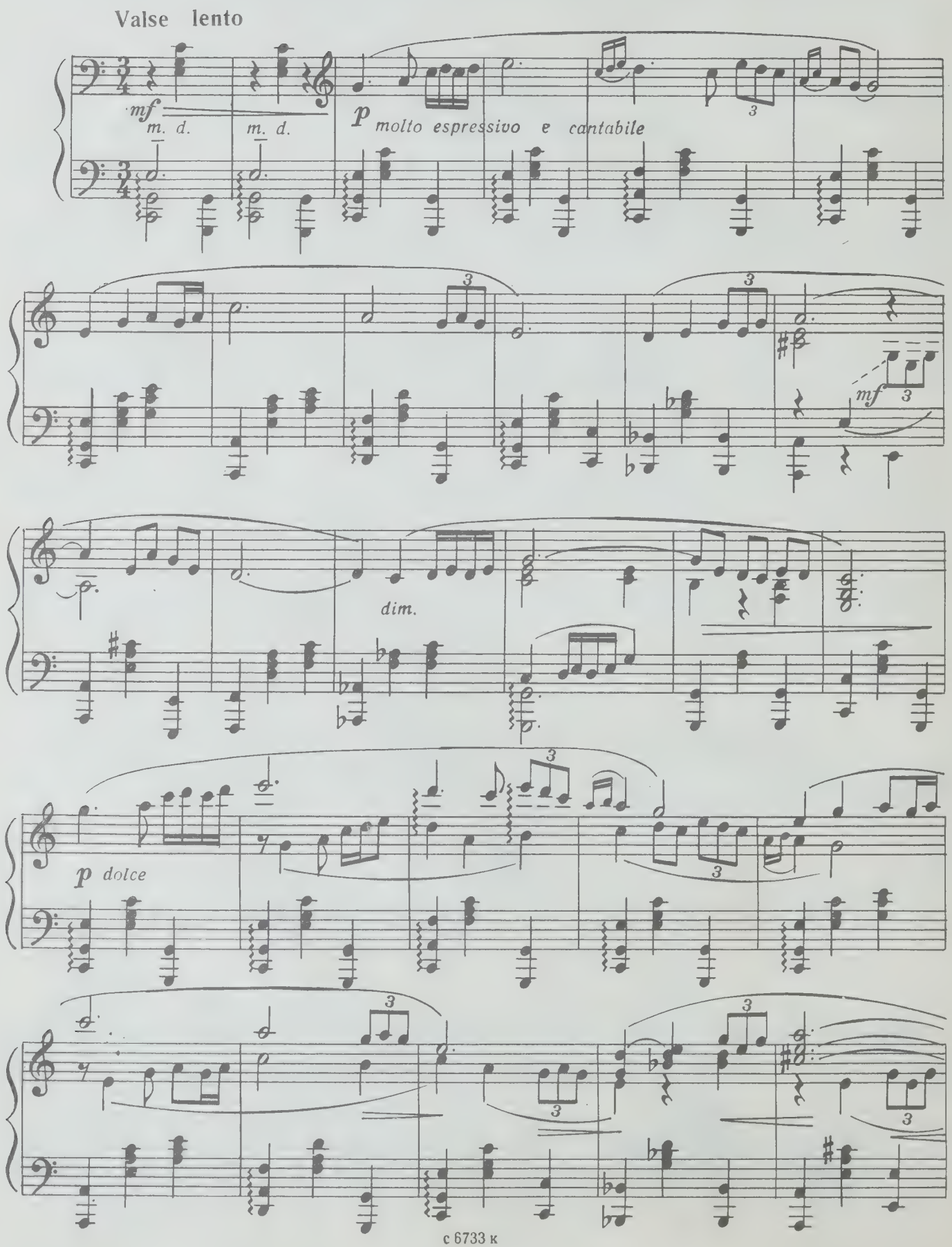
Valse lento
mf
m. d.
m. d.
p molto espressivo e cantabile
mf
dim.
p dolce

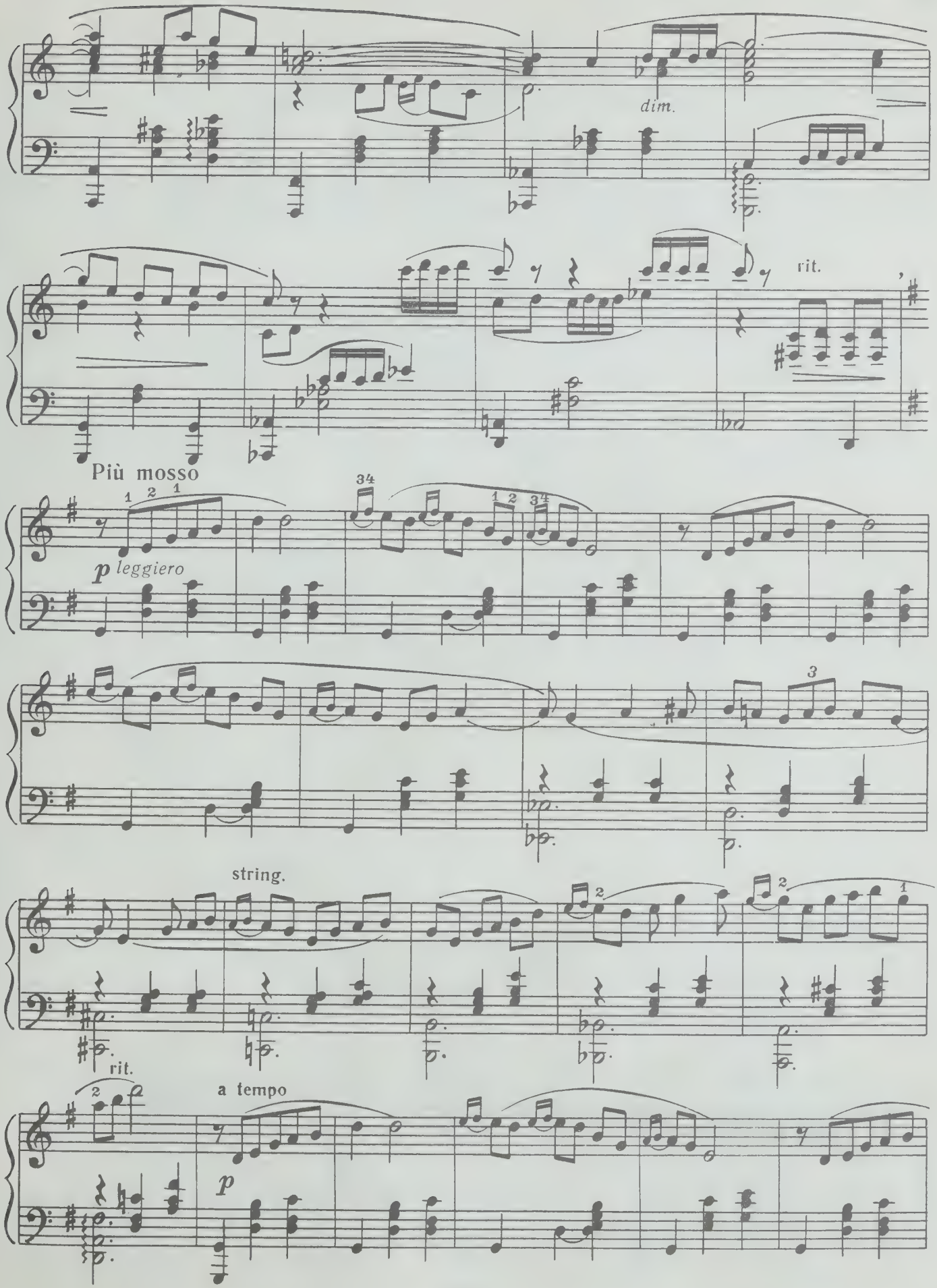
dim.
rit.
Più mosso
p leggiero
string.
rit.
a tempo
p

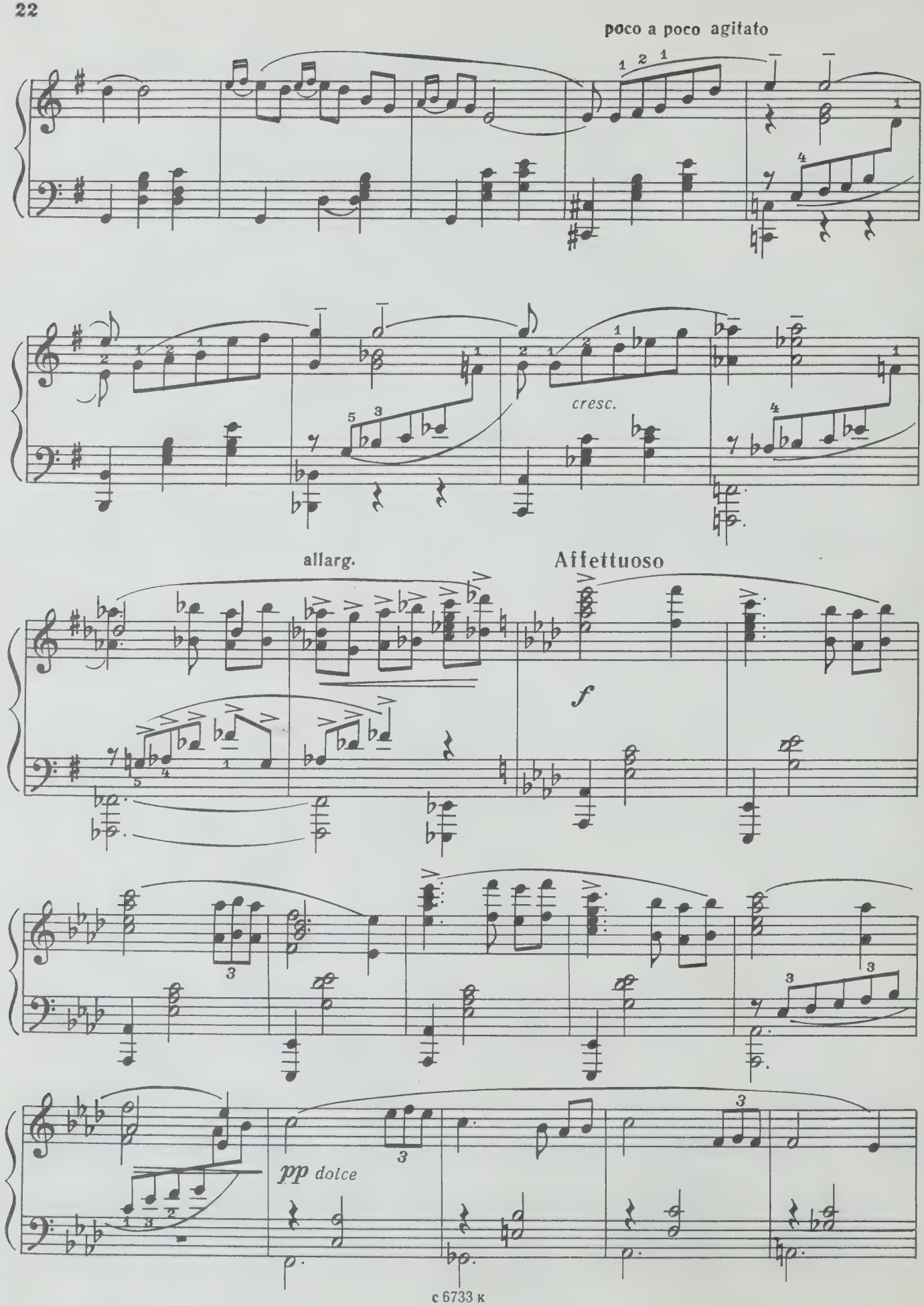
poco a poco agitato
cresc.
allarg.
Affettuoso
f
pp dolce

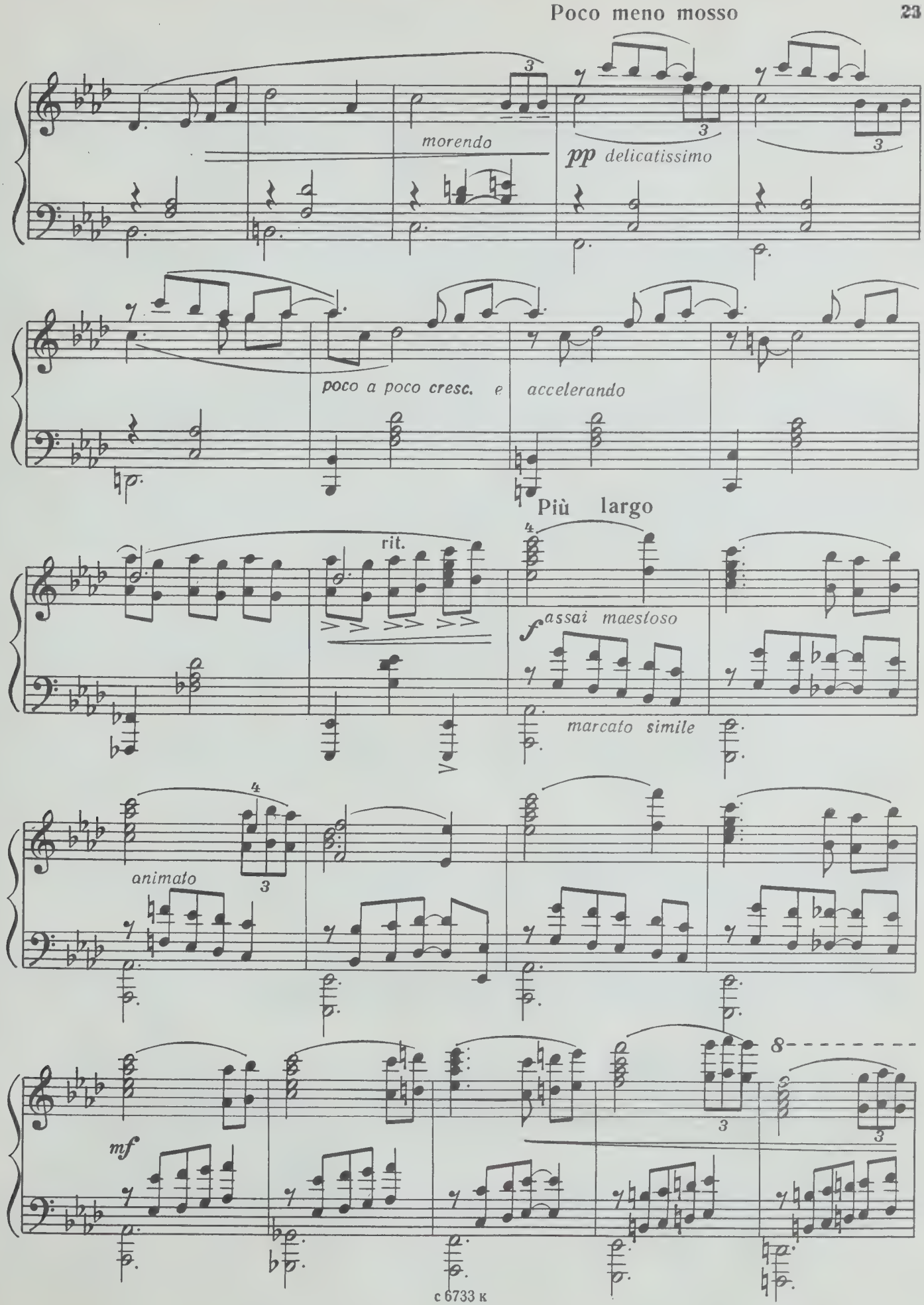
Poco meno mosso
morendo
pp delicatissimo
poco a poco cresc. e accelerando
Più largo
rit.
f assai maestoso
marcato simile
animato
mf

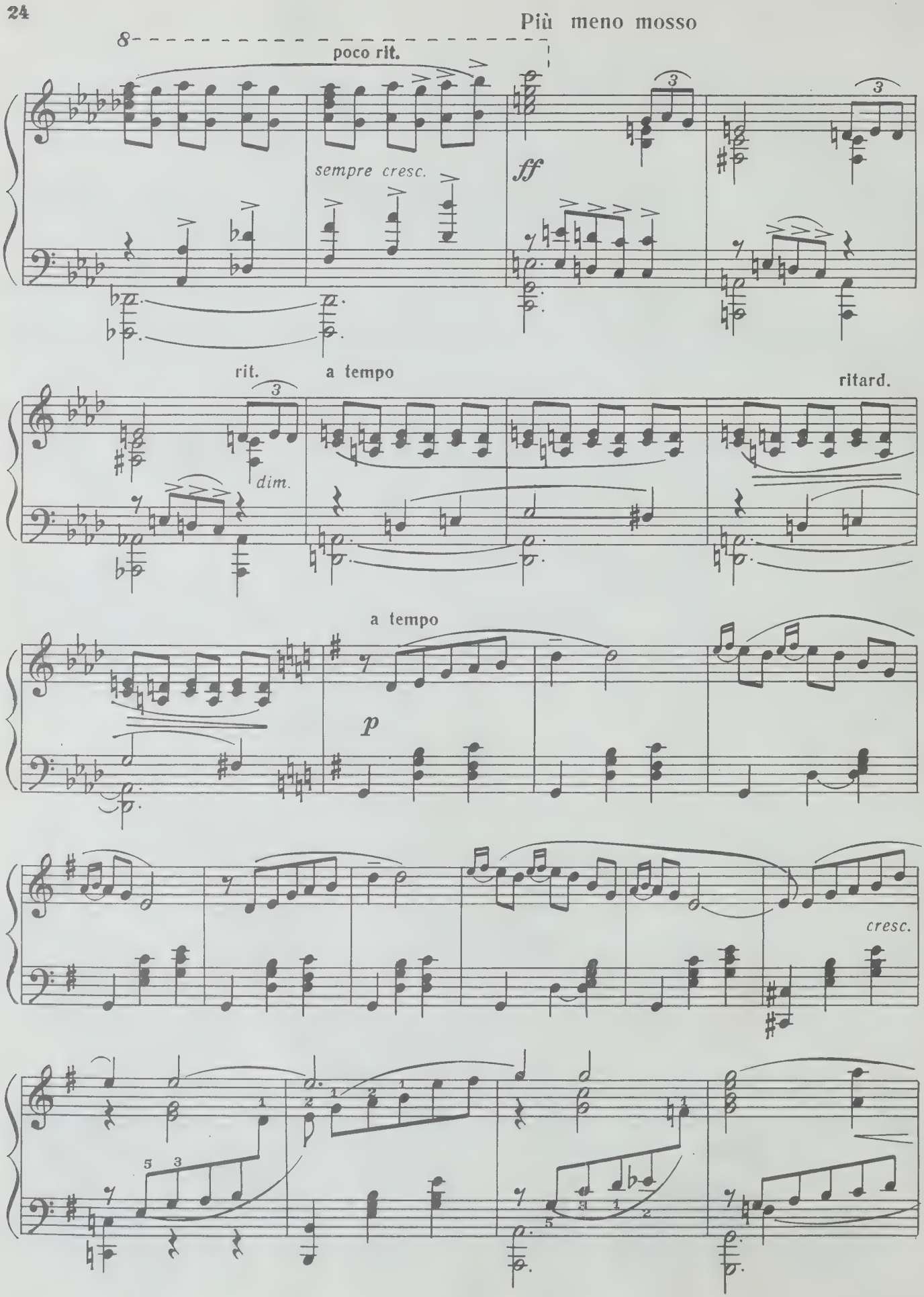
Più meno mosso
poco rit.
sempre cresc.
ff
rit.
a tempo
dim.
ritard.
a tempo
p
cresc.

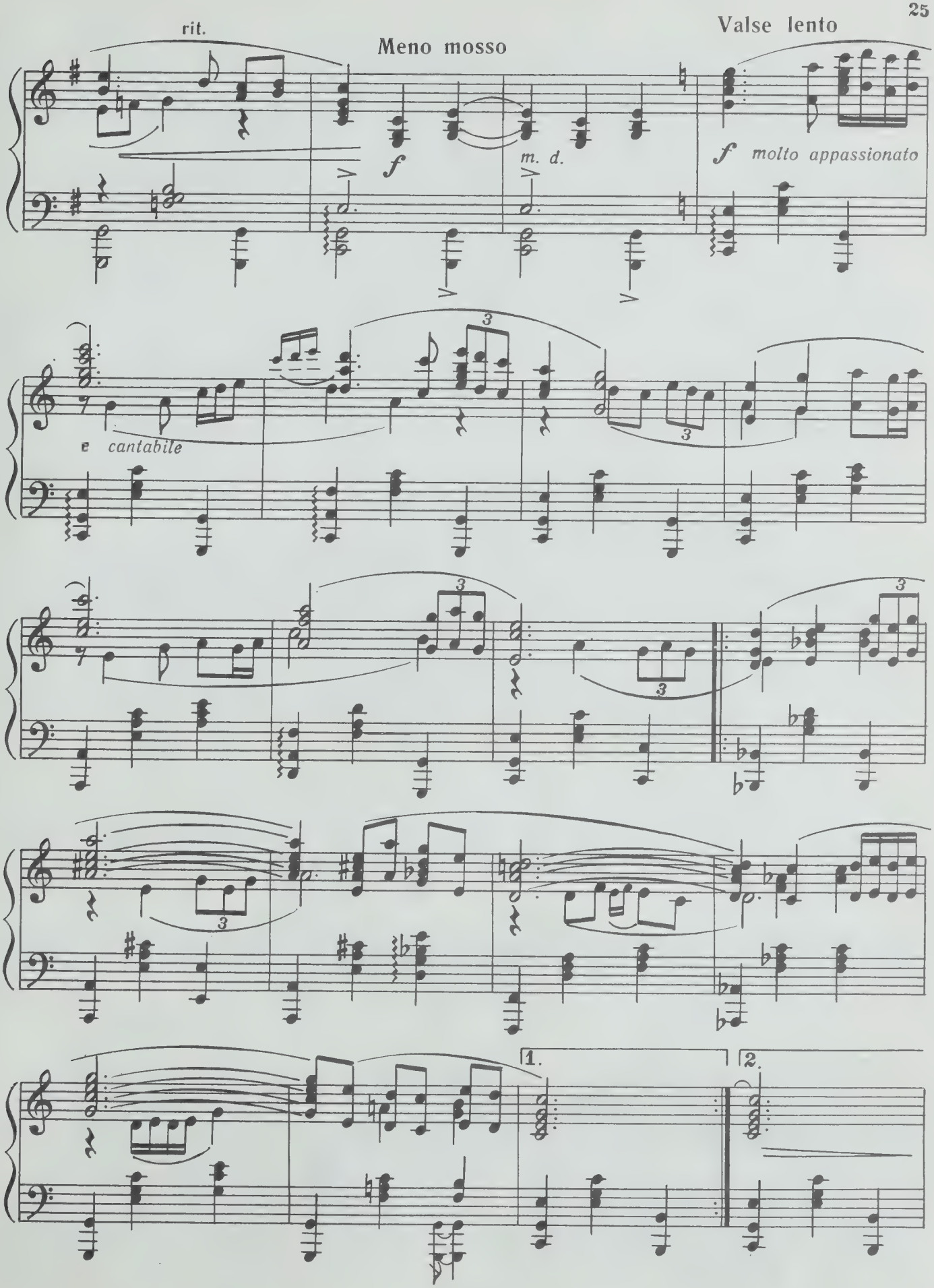
rit.
Meno mosso
Valse lento
f
m. d.
f molto appassionato
e cantabile
1.
2.

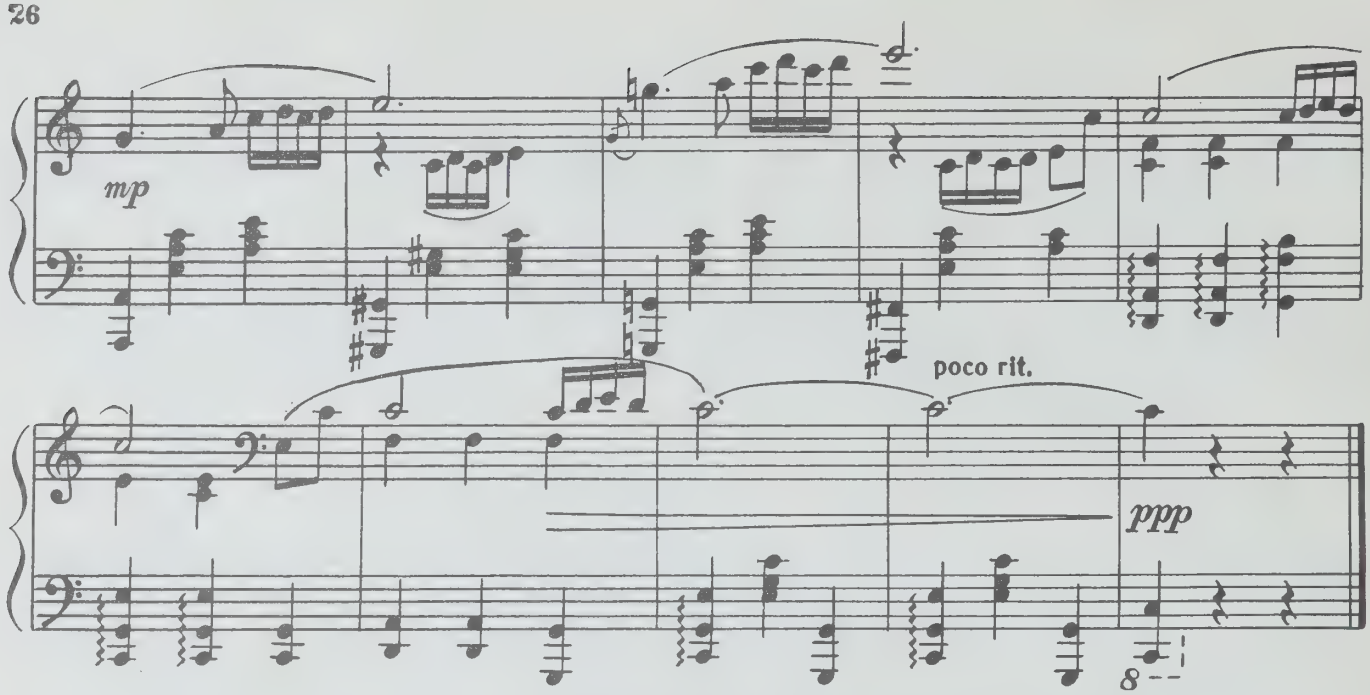

VI. Сцена

Allegro feroce

f
mf irato
sf
Ped.
poco meno mosso
f più
sub. p
simile
agitato
rit.
cresc.

Andante patetico

f *assai* *espr.*

f

rit.

assai

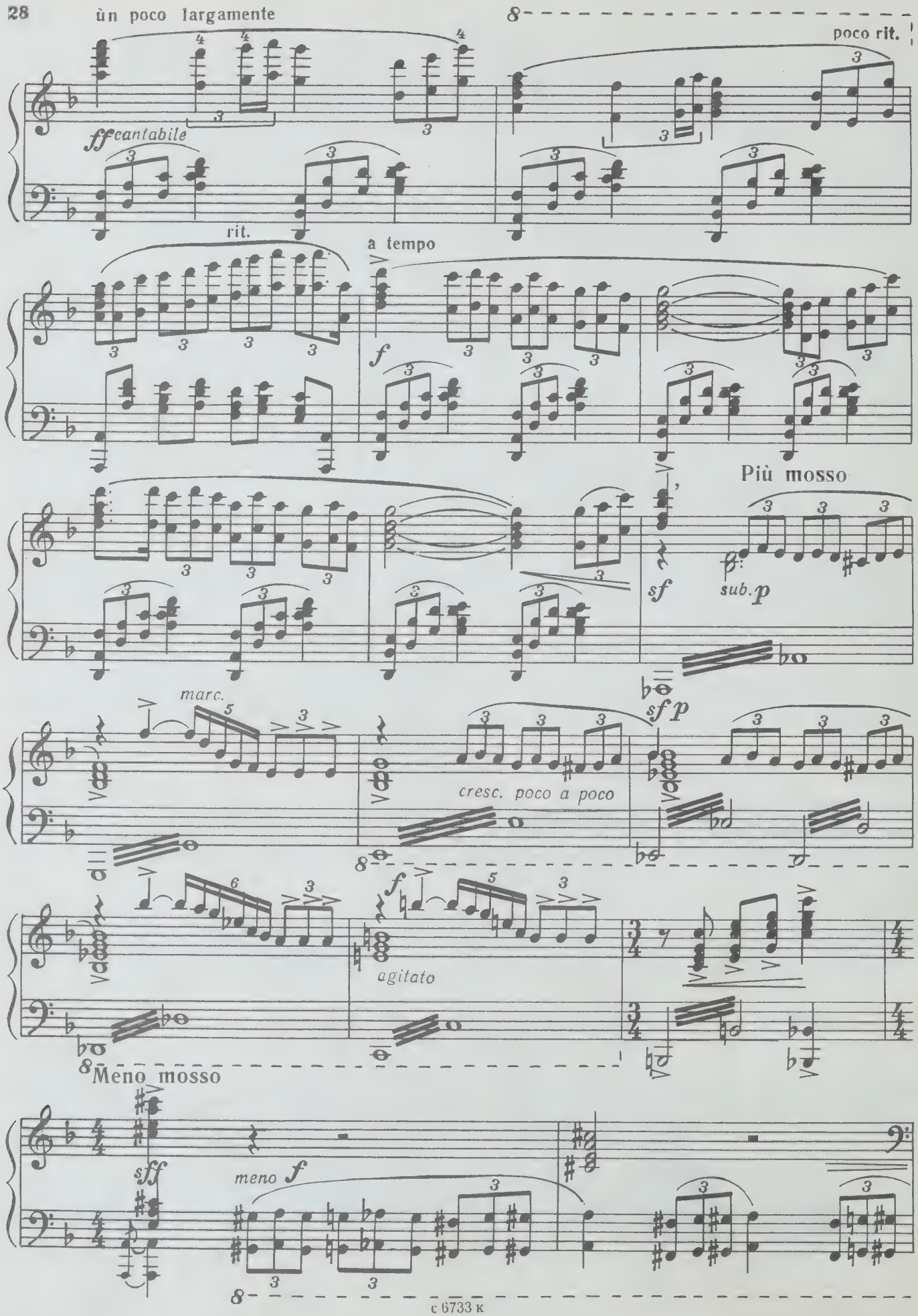
ùn poco largamente
poco rit.
ff cantabile
rit.
a tempo
f
Più mosso
sf
sub. p
sf p
marc.
cresc. poco a poco
f
agitato
Meno mosso
sff
meno f

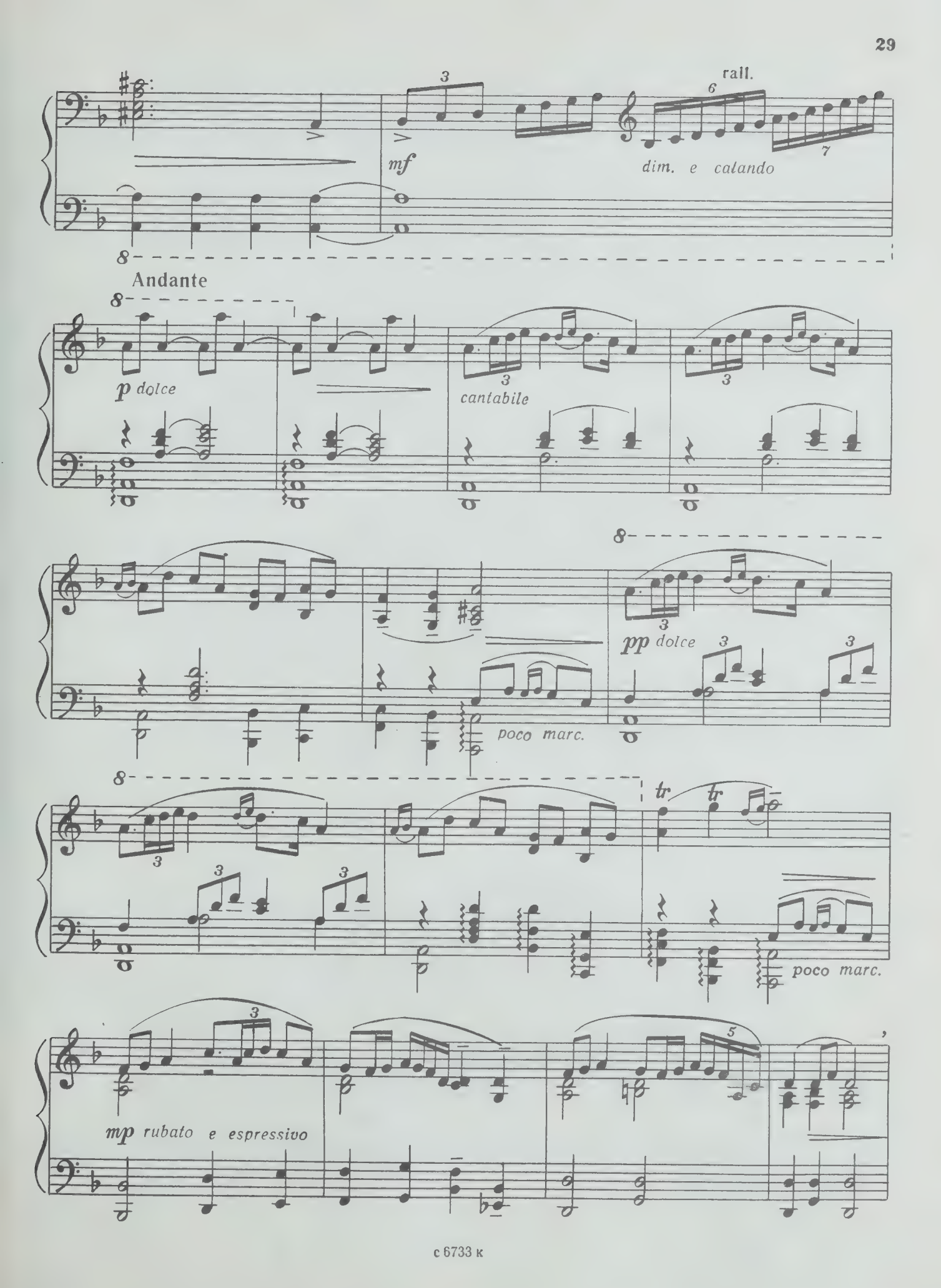
rall.
mf
dim. e calando
Andante
p dolce
cantabile
pp dolce
poco marc.
tr
poco marc.
mp rubato e espressivo

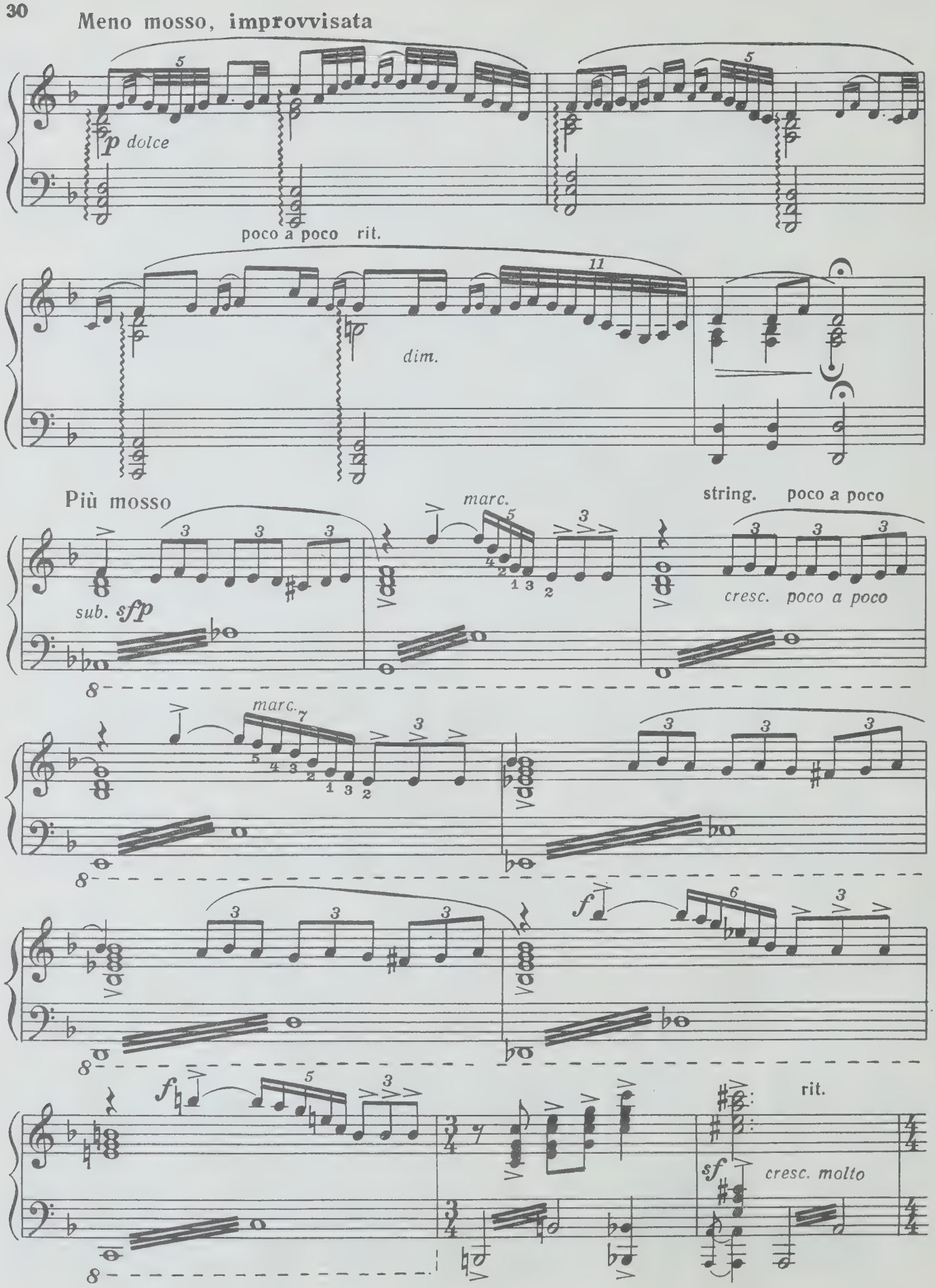
Meno mosso, improvvisata
p dolce
poco a poco rit.
dim.
Più mosso
sub. sfp
marc.
string. poco a poco
cresc. poco a poco
marc.
f
f
rit.
sf
cresc. molto

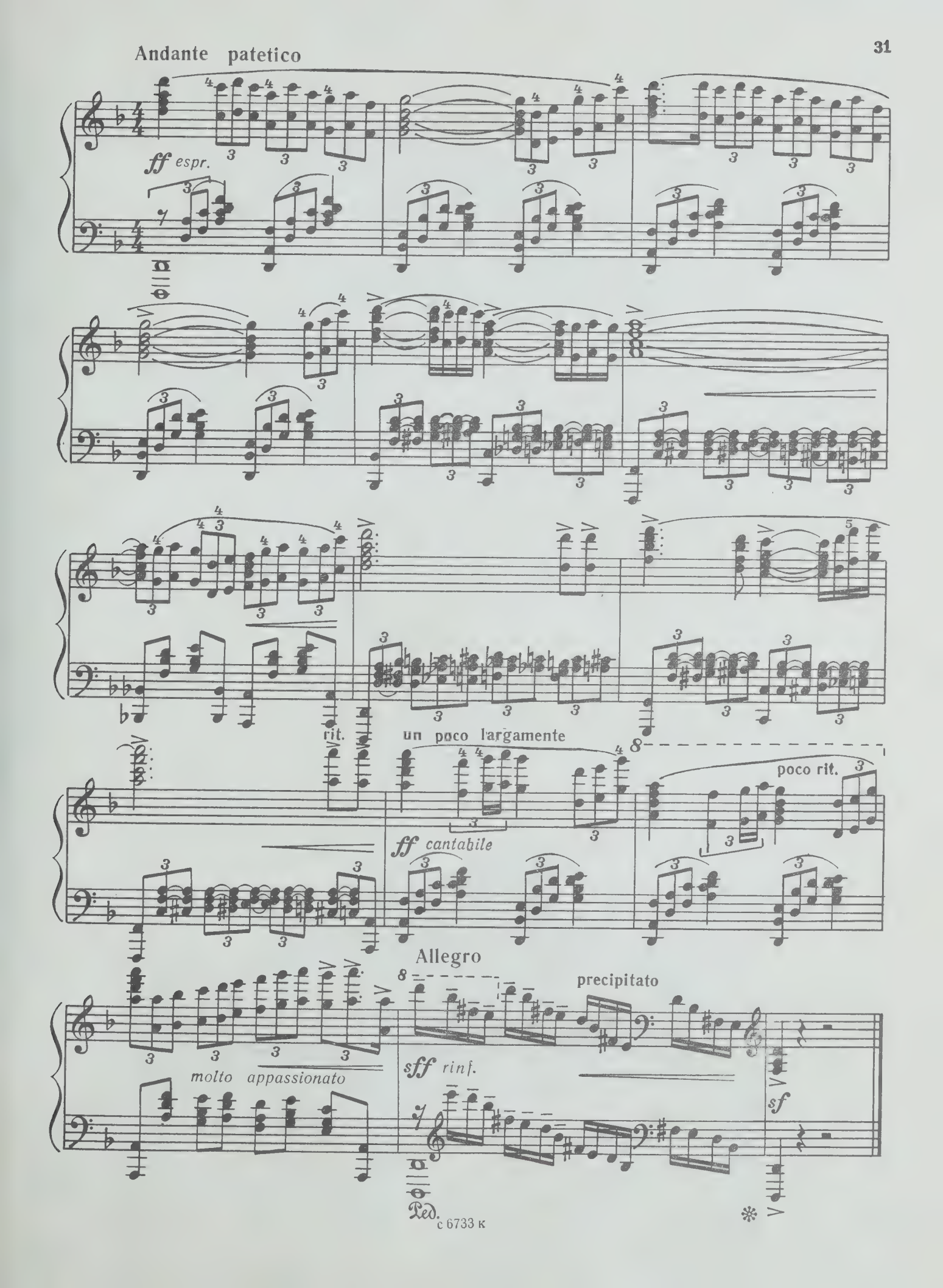
Andante patetico
ff espr.
rit.
un poco largamente
ff cantabile
poco rit.
Allegro
precipitato
molto appassionato
sff rinf.
sf
Ped.

50 к.

СОДЕРЖАНИЕ

I. ШУРАЛЕ 2
II. ДУЭТ СЮИМБИКЭ И БЫЛТЫРА 8
III. ПЛЯСКА ОГНЕННОЙ ВЕДЬМЫ И ШАЙТАНА 13
IV. ДЕТСКИЙ ТАНЕЦ 17
V. СЮИМБИКЭ 20
VI. СЦЕНА 26

Исполнительская редакция Ф. ХАСАНОВОЙ

Москва
СОВЕТСКИЙ КОМПОЗИТОР
1984

Фарид Загидуллович Яруллин
СЮИТА ИЗ БАЛЕТА "ШУРАЛЕ"
для фортепиано

Редактор В. Нестеров. Лит. редактор А. Шмелева
Техн. редактор Е. Блюменталь. Корректор Е. Карташова

Подп. к печ. 15. 11. 83. Форм. бум. 60x90 1/8. Бумага офсетная № 1
Печать офсетная. Печ. л. 4,0. Усл. кр.- отт. 5,0. Уч.-изд. л. 4,83. Тираж 2 200 экз.
Изд. № 6733. Зак. 1063. Цена 50 к.

Всесоюзное издательство "Советский композитор",
103006, Москва, К-6, Садовая-Триумфальная ул., 14 – 12

Московская типография № 6 Союзполиграфпрома при Государственном
комитете СССР по делам издательств, полиграфии и книжной торговли,
109088, Москва, Ж-88, Южнопортовая ул., 24

Я $\frac{5206010300 - 051}{082(02) - 84}$ 214 – 84

© Издательство "Советский композитор", 1984 г.

WC2 4.10.8

PLEASE DO NOT REMOVE
CARDS OR SLIPS FROM THIS POCKET

UNIVERSITY OF TORONTO LIBRARY

M
1526
I27S4
1984
c.1
MUSI